



# **OPTO SHIELD**

**Advanced compliance and security**

[www.scb-global.com](http://www.scb-global.com)

 **SCBGLOBAL**

**OPTOShield:** Designed to deal with issues of access control, compliance and threat protection



## Transforming the Enterprise

With delivering workplace transformation and hybrid solutions natively integrated into Microsoft Teams, SCB Global understand security is paramount for the enterprise to be able to continue operations working from anywhere, with the knowledge that access control, compliance and threat protection is taken care of.

### Main Features



#### **Inline Real-time DLP**

Inspect content passing through Microsoft Teams in real time.



#### **Channel Management**

Move, archive and export channels in Microsoft Teams.



#### **Ethical Wall**

Control external and internal communications and permissions.



#### **Recording AI Compliance Analysis**

Audio & video analysis for DLP and eDiscovery needs.



#### **Archive and eDiscovery**

Compliance archive. Search and export information easily and fast.



#### **Risk Engine**

Geofencing and user and entry behaviour analytics (UEBA).

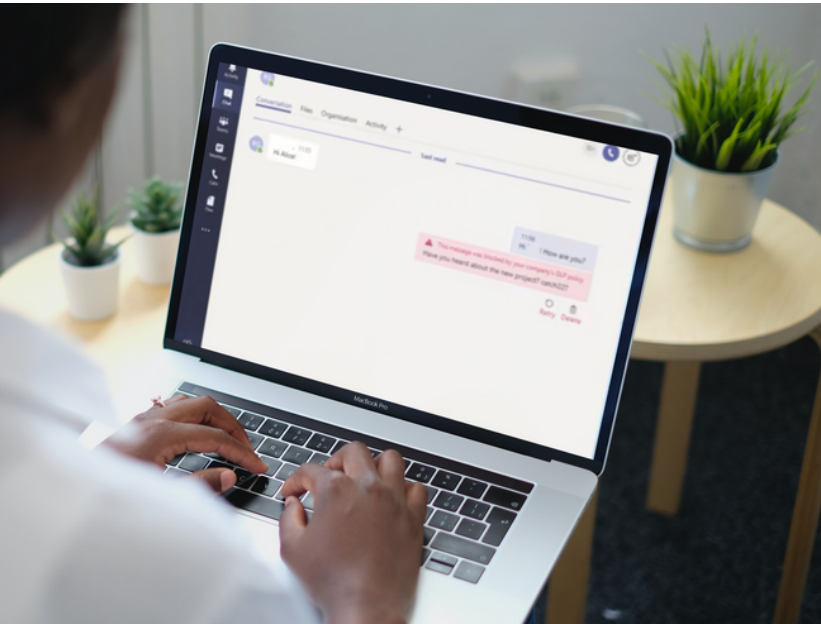

## **Inline Real-time DLP:**

Real-time control for the everywhere enterprise

**OPTOSHield a market leader when it comes to Real-Time DLP inspection.**



**OPTOSHield can block or mask all data that is defined as sensitive in real time, before arriving to its destination.**

**Offers a built-in DLP engine.**

**Has unique capabilities to handle both messages and files as well as audio and video.**



## **OPTOSHield Advantages**

- Prevention of data leaks.
- Internal risk mitigation.
- Addresses many important limitations of Microsoft's DLP solution.
- Address end-user unawareness and control what they can share and with whom.
- DLP inspection can be done by utilizing existing DLP infrastructures of leading vendors.

## Taking control with **OPTOSHIELD's** Ethical Wall



### Control who can communicate with whom

-  Federation with external users/guests.
-  Internal communication between different AD/AAD groups/users/domains/Teams.

### Control specific collaboration options

### What features does the Ethical Wall have?



Covers all Microsoft Teams scopes: chat, teams & channels and meetings



Notifications – popups and in-context



Auditing and reports for training and awareness



Works like a firewall – scans policies from top to bottom











## **Archive and eDiscovery:**

Compliance archive -  
Search and export  
information easily and  
fast

### **What is it?**

OPTOSHield helps you to meet GDPR and compliance requirements with a full on-cloud or on-prem data dashboard independent of O365. Easily integrated with existing eDiscovery and archiving solutions.

-  Advanced search by text, user, dates and more
-  Archive data on cloud or on site
-  Integrate with existing eDiscovery systems
-  Search for personal information and export user data
-  See message context in incidents
-  Support files and messages

### **Channel Management for OPTOSHield**

The only solution in the market capable to deal with the most solicited requirement for Microsoft Teams: Archive, Export, Move, Copy & Merge Channels. Remove the clutter, increase productivity, archive everything. Channel Management helps your Microsoft Teams environment evolve with your changing business.



## **Recording AI Compliance Analysis:** Audio and video analysis for DLP and eDiscovery needs

### **What can users expect?**

OPTOSHIELD transcribes in near-real time audio and video for DLP and eDiscovery purposes. Users can get an in-depth analysis that includes detection of named entities, emotions, sentiments, automatic scene generation, labels and keywords.

### **What can users do?**

Analyse on-screen video with OCR, search meeting content using eDiscovery, inspect meeting audio & video by DLP policies, enforce company policies on meeting attendees and many more features.

### **Features of Recording AI Compliance Analysis**

Enforce recordings based on flexible policies; meeting eDiscovery - make meeting searchable by many parameters; automatically inspect meeting content by DLP and Ethical Wall policies; transcript of all users meeting audio; on-prem storage of audio/video recordings and integrated with leading DLP vendors.



## **OPTOSHield's Risk Engine -**

**Geofencing and user and  
entity user behaviour  
(UEBA)**

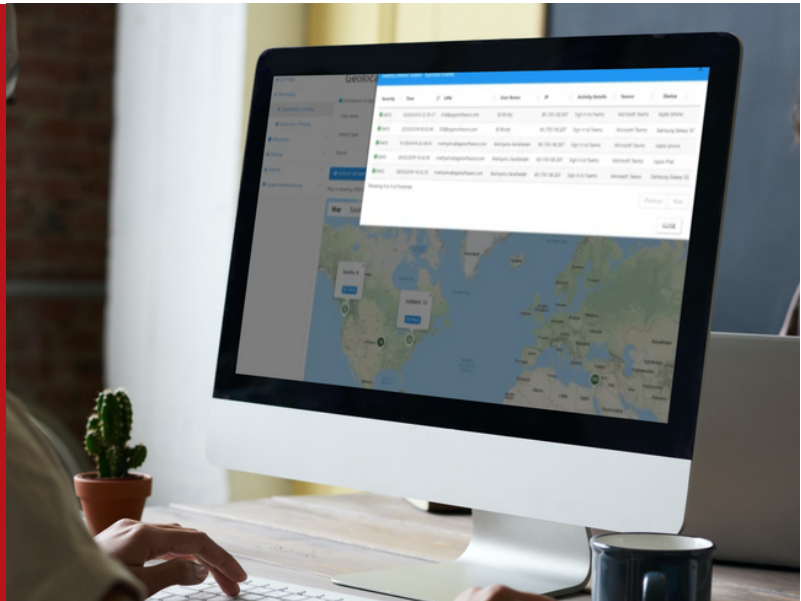

**OPTOSHield solution specialising  
to limit threats and risks**



### **Geofencing**

- Set Geofencing rules based on groups, domains or users.
- Allow, block or monitor access from specific countries.

### **User Entity Behavior Analytics - UEBA**

- Profile Microsoft Teams usage (messages, files, hours, devices, IP etc).
- Detect anomaly.
- Create and handle security events.

Eg. Location change / impossible traveller and large data consumptions.





# OPTOShield for Microsoft Teams Topology

SCB Global's OPTOShield is fast becoming the essential management tool for the new hybrid workforce. OPTOShield provides greater visibility, control and compliance in an ever evolving business landscape.

As a **Microsoft Teams Solutions Partner** with Trusted Advanced Specialization accreditation, SCB Global have the expertise and know how to navigate your enterprise to hybrid workplace transformation, in a safe and reliable way.



Modern Work

## Meet your SCB Global Team



**Troy Plewa**

Channel Manager  
Email: [tplewa@scb-global.com](mailto:tplewa@scb-global.com)  
Tel: +1 602 834 1489



**James Whelan**

Channel Manager  
Email: [jwhelan@scb-global.com](mailto:jwhelan@scb-global.com)  
Tel: +1 773 716 3740



**Francine Troumpoucis**

Channel Manager  
Email: [ftroumpoucis@scb-global.com](mailto:ftroumpoucis@scb-global.com)  
Tel: +1 773 739 6814



**JP Salopek**

Channel Manager  
Email: [jsalopek@scb-global.com](mailto:jsalopek@scb-global.com)  
Tel: +1 614 325 4911



**Marilee Crispo**

Channel Manager  
Email: [mcrispo@scb-global.com](mailto:mcrispo@scb-global.com)  
Tel: +1 905 818 5391